Church News

Seventh-Day Adventist Church

The theme of last Sabbath's sermon was "Genuine Christianity" Key texts 2 Cor. 5:17 "Therefore if any man be in Christ he is a new creature, old things are passed away, behold all things are become new". After the fall of Adam and Eve, which brought sin, disease, death, and sorrow into the world, we became servants of sin. "The carnal mind is enmity against God, for it is not subject to the law of God neither indeed can it be." We therefore find ourselves sinners before God, and condemned by the law of God. Ephesians 2:3 says "Among whom we all had our conversation in times past in the lusts of our flesh, fulfilling the desires of the flesh and of the mind, and were by nature the children of wrath, even as others. "By nature then the heart is evil, "And who can bring a clean one from a thing out of the unclean?not one Job 14:4. So they then that are in the flesh cannot please God. Jesus made this astounding statement when being questioned by Nicodemus in St. John 3:3 "Verily, verily, I say unto you, Except a man be born again he cannot see the kingdom of God". Jesus explains the new birth in verse 5 Except a man be born of water (operation of baptism) and of the spirit, he cannot enter into the kingdom of God.

Genuine Christianity must be one great purpose of life. We cannot be worldly in our conduct if we are to be Christ-like. To be a sincere Christian means more than just turning over a new leaf, it means living a new life. It means there must be a day by day battle A constant surrender of our hearts to the indwelling Christ. When Jesus comes to dwell with us, we become new creatures in Him. He is acquainted with our trials and sympathizes with our griefs. Every son and daughter of Adam may understand and know that our Creator is the friend of sinners. "For whatsoever is born of God overcometh the world and this is the victory that overcometh the world, even our faith." 1 John 5:4

Met this helpful neighbor?

He's your Nationwide man. When trouble's on hand, he's on-the-spot to lend a helping hand. When you want modern insurance at low rates — auto, life, fire — you name it, he has it — his company has the new idea to solve your problem!

James R. Redding
APPOMATTOX, VA.
Office Over Bank of Appomattox
Dial 352-2664 Home: Dial 352-7302

NEW IDEAS FOR A NEW ERA

NATIONWIDE INSURANCE
MUTUAL INSURANCE COMPANY
NATIONWIDE FIRE INSURANCE COMPANY
LIFE INSURANCE COMPANY
Home Office: Columbus, Ohio

Be certain of your comfort...get

American Sta-Warm Service

- Low-cost Oil Burner Service
- STA-CLEAN® heat-Improver additive
- Sta-Ful automatic Delivery
- Budget Payment Plan

AMERICAN® Brand Heating Oil
*TRADEMARK

CALL US TODAY

AMERICAN

- METER PRINTED TICKETS
- DEGREE DAY SYSTEM

Appomattox Hardware Co.
Phone 352-7141 Appomattox, Va.

William E. Carpenter, Pastor
Sabbath School —9:30
Worship Service — 11:00 oclock
Mid-Week Prayer Service—7:30

Old Concord Presbyterian Church
Rev. W. Twyman Williams, Supply Pastor
Church School — 10 a.m.
Morning Worship — Sermon Topic: "You May Know What — But Do You Know How?" John 13:3
Yoth Fellowship — 7 p.m.

Memorial Methodist Church

The Rev. Earl W. Pike, Director of Adult Work for the Virginia Methodist Annual Conference, Richmond, will be the Guest Preacher for the Morning Worship, with his sermon directed especially to Adult Evangelism in the Church School. Mr. Pike has had a varied experience in the work with adults throughout the entire state of Virginia, since assuming his position in Richmond and will bring 1 added inspirations in his sermon Sunday morning. The Sanctuary Choir will present special selections and the continuing offering for Church Extension throughout Virginia will be given emphasis during the service.

For the Evening Worship Service, the pastor will give the second in the evening messages in preparation for the Week of Lay - Witnessing to be conducted in the church simultaneously with missions being held in all 11 Methodist churches of the Lynchburg district during the week of March 24th. The message subject for Sunday evening will be: "Convictions of the Converted" based on the conversion of the man born blind as recorded in the ninth chapter of John's Gospel. Several young persons will assist in the services and the Chapel Choir will furnish choir selections. The first in the series of messages preparatory for the Lay - Witness Mission was given last Sunday evening, the subject being: "How to Have An Appomattox - Wide Revival?"

Dr. Edgar A. Potts, Lynchburg District Superintendent, will present a special Preparatory message for the Lay - Witness Mission on Sunday evening, Mar. 17th and the special series of testimony services will begin on Sunday evening, March 24th.

The Lay Witness Mission, planned and sponsored by the Commission on Membership and Evangelism, Mrs. Grove E. Smith, chairman, is being planned for the purpose of vitalizing the Lay - Witness of the entire membership of Memorial. Since Christianity from the very beginning has been characterized by the dedicated participation of consecrated lay men and lay women in carrying forward the Work of Salvation, the present-day Church fellowship must be a Witnessing and Winning Fellowship of believers. Guest Lay speakers will assist during the Week of Lay Witnessing in stimulating a deeper desire to share the Good News with others of our community for the salvation of immortal souls.

ian Service and the six circles of the society will enjoy a covered-dish fellowship meal as a part of their next regular meeting on March 13, in the social hall of the church, with Mrs. James A. Smith, president, in charge.

Special emphasis is being given to classes in church membership prior to the Palm and Easter Sunday services when new members will be received into the fellowship of believers at Memorial.

• • •

The Appomattox Court House Presbyterian Church will be host Sunday morning, March 10, to the local Girl Scout Troop 41 and Brownie Troops 16, 31, and 79. The Girl Scouts and their leaders will be worshiping together in the Presbyterian Church as part of their celebration of National Girl Scout Week, March 10-17. For the service the Presbyterian Youth Choir will sing the anthem, "The Lord Shall Comfort Zion" by Lorenz. The Morning Message will be entitled, "Your Real Name"; and will be brought by the minister, the Rev. Millard G. Stimpson.

Further Presbyterian Program

A Covered Dish Supper will be held at the Church at 6 p.m. for all the members of the Church and Sunday School, with all friends of the Church cordially invited. Following the supper a Presbyterian Mission Picture Film entitled, "Taiwan Dairy" will be shown for the inspiration and information of the Congregation.

Youth Choir Rehearsal will be held Monday night at 7:00; and the Junior Choir Rehearsal on Thursday afternoon at 3:15.

Circle No. 1 of the Women of the Church will meet on Tuesday afternoon at 3:00; and Circle No. 2 on Wednesday night at 8:00.

Walker's Presbyterian Church
Millard G. Stimpson, Pastor.
Morning Worship at 9:45 a.m.
Sunday School at 10:40 a.m.

St. Ann's Episcopal Church
Sunday, March 10, 1963
10 a.m. — Church School
11 a.m. Service of Morning Prayer.
Mr. Blanton Henbury, Lay Reader.

• • •

Appomattox Methodist Circuit
The Rev. W. L. Ayres, Pastor
Thursday, March 7
7:30 p.m. Mt. Comfort Family Night
Sunday, March 10:
10 a.m. — Trinity Worship Service, Church School Bethel, Mt. Comfort, Hermon.
11 a.m. Regular Worship Service at Bethel "No Silent Pulpit" Service at Mt Comfort and Hermon.
2:30 — All Adult Church School Workers meet at Memorial with Earl Pike.
4 p.m. — Mt. Comfort Commission on Education
4:30 p.m. Mt. Comfort Commission on Membership and Evangelism.
Monday, March 11:
7 p.m. — Mt. Comfort Choir Practice.
Tuesday, March 12:
7:30 — Bethel W.S.C.S.

• • •

Liberty Baptist Church

About 30 Young People from Liberty Baptist and other Baptist Churches attended the Young People's Convention last week at Eagle Eyrie. Another is scheduled in April for the Young Women's Auxiliary.

The Pastor's Pulpit Guests program got under way last Sunday with the Nursery and Beginner Departments as guests. The program is taking on meaning for the children as well as parents. This Sunday the Primary Department will be the Pastor's pulpit guests.

One feature of this program is the Pastor's visit to the Department prior to the Sunday they are to be his guests, issuing a special invitation to them and their parents.

The Church voted last Sunday to extend a call to Mr. Sidney Mounts to become Minister of Music and Youth Work. A reply is expected soon from Mr. Mounts.

Wednesday night, March 13 at 6:30 the regular Monthly Workers Sunday School Council. At this time the highlights of the next months Sunday School lesson is given, along with the discussion of better ways of improving the Sunday School Work.

Dr. Frank Voight of the Sunday School Department, is scheduled to meet with the Study and Planning Committee Monday afternoon March 18, to study the needs of our church.

Sunday:
9:45 a.m. — Sunday School
11:00 a.m. Morning Worship "Jesus and Children"
5:30 p.m. — Celestial Choir
6:00 p.m. — Training Union
7:00 p.m. — Worship — "Ambassadors for Christ"
Wednesday:
3:30 p.m. — Junior Choir
6:30 p.m. — Concord Choir
6:30 p.m. — Sunday School Council
6:45 p.m. — Beginner and Primary Sunbeams.
7:30 p.m. — Hour of Power-Continue the 1st Epistle of John—3 Chapter.

• • •

Hebron Baptist Church
John P. Leitner, Pastor.
Sunday School 10:00 a.m.
John L. Harrison, Superintendent.
Morning Worship 11:00 a.m.
Training Union 7:00 p.m.
Mrs. Marshall Stratton, Director
Prayer Meeting, Wed., 7:30 p.m.
Choir Rehearsal Wed., 8:00 p.m.
Mrs. W. E. Bondurant, Jr. Director.

• • •

Red Oak Baptist Church
Rev. Keith Whitehead, Pastor.
Sunday School — 9:45 a.m.
Training Union — 6:30 p.m.
Evening Worship — 7:30 p.m.
Prayer Service — Wed. 7:30 p.m.

4-H Club News

4-H Club DOINGS

State 4-H Electric Congress by Julia Ann Gilliam and Ken Coleman

A trip to the State 4-H Electric Congress is awarded to the boy and girl who submit the best 4-H Electric records in the county. The Electric Congress is held Monday, August 29, 1962, at 1 p.m., we left for Richmond with high spirits. We arrived at the exclusive Jefferson Hotel and got acquainted with our roommates. That night we went to the "Let's Get Acquainted Party" in the Grand Ballroom of the Hotel.

The next day, we went to assembly and heard many talks and demonstrations. At lunch we were welcomed by Mr. John H. Wessels, Executive Assistant to the Governor of Virginia. After lunch we toured the Civil War Centennial Center, Museum of Natural History, St. John's Episcopal Church, and also toured the Capitol grounds.

That night we attended the banquet, the theme of which was "Key to Better Living". District awards were presented and also county exhibit awards were made. State 4-H Share the Fun winners presented the entertainment.

We came home tired but happy and with hope of going again someday.

4-H Report

I am a member of the Oakville School 4-H Club. This is my third year in 4-H Work. The 4-H Club offers many projects and opportunities that I am interested in. Living in a rural community I feel that the 4-H can teach us many improved methods of working as we "learn by doing". Each month we hold our meetings at the school. We join with our friends for work, fun and fellowship. Occassionally we have a party, picnic, or get together in our homes. 4-H Club work will help us to develop our talents to greater usefulness. We learn to share community responsibities and how to live in a changing world. As we work on our projects and records during the year we learn and have fun as we strive "To make the better best"

My Experience As a Junior Leader

Appomattox, Virginia, July 2, 1962: Aout 150 campers and Junior and Senior Leaders gathered at the Holiday Lake 4-H camp for a week of fun, work and a little freedom from home. On July 7, the end of the week, I was asked what I gained from my experience as a Junior Leader. My reply was: Being a Junior Leader is an experience that is hard to describe, but, I think it is a wonderful experience and every boy and girl between the ages of sixteen and nineteen should have. It is a wonderful way to teach a boy or girl how to handle younger children. My group was a group of girls thirteen years old who had known me before they came to camp. They were a pretty noisey bunch, but, I had a wonderful time just being with them and trying to keep them in order.

During second and third period Suzzanne Gilles and I were assigned to teach the class of Art and Sketchings. There were about fifteen students in each class. During this time we tried to teach these students the art of drawing. (Sometimes they had a different idea in mind.) Between classes and during the afternoon we had free time to write letters, go swimming, have tribe meetings and sometimes we would take a group of campers and teach them a new game or dance. We tried to teach them and keep them in order, however, I think they taught us more than we did them. On Friday night, July 7, the campers, and the leaders participated in the annual candle light ceremony for the parents. This brought to close a wonderful week of fun, and hard work.

Ann Dickerson

Sears 4-H Garden and Canning

The Sears 4-H Garden and Canning Project is a very interesting project. I was in the 5th grade when I started this project. Mrs. Anderson and Mr. Gilliam started my interest in this project.

I knew such a little about gardening at this time. The project has helped me understand the importance of good seeds, plants, soil and location.

Control of weeds and insects play a very important part in this project. It counts a lot on the average of your score.

The canning project is very interesting and important. I learned the canning and freezing methods and the importance of doing each step accurately.

Laziness and gardening go together. The soil has to be prepared at the right time, seed planted at the right time, pulling the weeds before they get large, killing bugs before they do damage, harvesting before large, canning and freezing before too large. As you can see it keeps everyone busy. Be sure that other members enjoy this project as much as I have.

Joan L

W. R. EVANS

W. R. Evans Now Regional Mgr.

W. R. Evans, son of Dr. and Mrs. J. W. Evans, Appomattox, and presently a resident of Richmond, was promoted in January to the position of Regional Sales Manager for his company, Swimquip, Inc.

Mr. Evans and his wife, the former Miss Mabel Lovelace, of Chesterfield, were invited as guests of Swimquip to spend a week at the Nassau Beach Hotel, Nassau in the Bahamas, for the week beginning January 13 where Swimquip held its Master Pools Meeting.

The group then went to the Fontainebleau Hotel, Miami Beach, Fla., where they attended the National Swimming Pool Institute's Convention.

Mr. Evans was selected to be a Regional Sales Manager on the basis of an outstanding sales record from March 1, 1961. He is a 1944 graduate of Hargrave Military Academy, a Navy veteran of World War II, and a graduate in Social Science from RPI, Richmond. His territory as sales manager includes Virginia, West Virginia, Washington, D. C. Maryland, and North Carolina.

The Evans have two children, Patricia Marion, 7, and Carrie Lee, 9 years old.

LET US CAPTURE YOUR PRECIOUS MOMENTS
By photographing your wedding, anniversary or other special occasion.

COMPLETE PHOTOGRAPHIC SERVICE
- Photo Copies
- Photostatic Copies
- Enlargements up to 30 x 40 inches
- Hand tinting of any size photo
- Any clear photo reproduced on china plate

For our reasonable prices Office 352-3171 Home 352-7321
SHEARER B. ROBERTSON, Photographer
Appomattox, Virginia

Inge's Department Store
Opening For Business
THIS WEEK END IN OUR
NEW LOCATION
In The Jenkin's Building, Formerly Occupied By Averett's Department Store

AVAILABLE FOR YOU!
$1,000,000.00
FOR REMODELING, REPAIRS AND MAINTENANCE OF YOUR HOME
We will arrange financing of your improvements. Call us and we will send a trained representative to discuss with you, your requirements. We will assist you in planning cost estimates, labor requirements and financing without obligation.
J. E. Sears & Co., Inc.
Lynchburg Dial VI 5-3409—2210 Twelfth St.
Appomattox—Phone 352-7138

- Eyes Examined
- Glasses Fitted
- Prescriptions Filled

Dr. B. A. Belkin
Optometrist - Optician
Victor 5-2821 1106 Main
Lynchburg, Va.

I MAKE TOP PROFITS FOR YOU WHEN I'M FED
WIRTHMORE TWIN-MIX CALF FEED
- Speeds growth
- Simplifies feeding
- Encourages roughage consumption
- Saves money

FREE FOLDER! TWIN-MIX CALF FEEDING PROGRAM

Come in and ask for your free copy.
Appomattox Farmers Supply

BEST BUYS! IN CARS
AT GRINELS MOTOR CO

1957 Pontiac Station Wagon
4-Door, automatic transmission, radio and heater.

1957 Ford Station Wagon
4-Door, V-8 motor, Fordomatic transmission, radio, heater and two-tone paint.

1956 Ford Station Wagon
4-Door, V-8 motor, straight drive, radio and heater.

1955 Ford Ranch Wagon
2-Door, straight transmission, V-8 motor.

1956 Ford Fairlane
4-Door, V-8 motor, Fordomatic transmission, radio, heater and two-tone paint.

1956 Chevrolet 210
2-Door, six cylinder, powerglide transmission, radio and heater.

1955 Chevrolet Bel Air
2-Door, V-8 motor, Powerglide, radio and heater.

1953 Chevrolet 210
4-Door, radio and heater.

This is just a few of the many used cars you'll find to select from on our lot. All at real savings! You get the best car at the best price at . . .

GRINELS MOTOR CO
YOUR FORD DEALER
VA. Dealers License 729 Rt. 460 - Dial 352-2

Rocks

7 —The weather was last week with quite snow.

s are sorry to hear Howard Dickerson, ng, continues ill at the

d Mrs. William Ranson, been in Oklahoma since s arrived Friday for a d before returning to his xas.

and Mrs. Lewis Dickerson last week.

e offering was taken at Sunday for the Reeves Pamplin who lost their by fire last week.

s of Mrs. Hudson Dick- of Brookneal, are very learn that she had a Thursday and broke her

Inge spent Sunday with Ransom.

A.M.U. will observe their Mission Week of Prayer eek. The Prayer Service held on Monday and Wed- evening at church and at 10 a.m. Friday in

the home of Mrs. Toby Inge.

A large crowd attended the shower given Ruth Ransom (bride to be) Saturday night in the home of Mr. and Mrs. Aulden Roach. The Y.W.A's presented her with a White Bible. The service was very impressive. She received many nice and useful gifts.

Mrs. Hunter Martin will enter a hospital in Lynchburg today

Pamplin

March 7 — Mr. and Mrs. A. R. Southall spent the week end in Richmond visiting relatives.

A large number of people from Pamplin attended the funeral of Mrs. Grace Baldwin Buckman, Sat., March 2. Burial was in Trinity Memorial Gardens, near Rice.

Visitors over the week end in the home of Beulah Cobb were as follows, Mrs. Ruth Cobb and little son, Ronald; Mrs. Viola Wayne, Barbara Adams, Benny and Judy Adams.

We were all distressed to hear of the disastrous fire which consumed the entire home of Mr. and Mrs. Tivis Reeve.

Mrs. Elsie Smith, of Prospect, spent the day Friday with her sister, Mrs. Clayton Beale, Robert Beale will be leaving that day, March 11, for a training course in the National Guards in Fort Knox, Ky.

The Elon Baptist is being renovated during the month of March. The congregation will worship in the Methodist Church.

The Baptist Missionary Union is observing a week of prayer beginning Monday, March 4, at the Elon Baptist Church. The leader for Monday will be Mrs. H. T. Terry, Tues. Mrs. W. M. Black, Wed. Mrs. Lois Gilliam, Thurs. the YWA's has charge at 7:30 p.m. Fri, Mrs. Walter Payne is the leader. The topic is Prayer. An offering for home missions will be taken. Mrs. L. N. Lazon will conduct the devotional period for each service.

Sunday visitors in the home of Mr. and Mrs. C. E. Ramsey were Mr. and Mrs. L. H. Ramsey, Mr. and Mrs. Eddie Cyrus and Mrs. J. F. Bower, all of Lynchburg and Mr. and Mrs. G. C. Maxwell and Barry.

Mrs. Jack Price is improving slowly. She expects to go back to Lynchburg this week for a check up.

Mrs. Roland Garmon, of Hopewell, spent the week end here with Mrs. J. W. Payne. Mrs. Payne and Mrs. Garmon attended the wedding of Perry George Davis in Farmville, which took place in the Presbyterian Church Friday night, Feb. 22.

Mr. and Mrs. Tivis Reeve and family are staying with Dr. and Mrs. C. H. McCall until the first of next week then they will move into the doctor's office building until they rebuild.

Mr. and Mrs. Harry Dixon, of Cullen, and their daughter, Patsy, of Lynchburg College, visited in the home of Mr. and Mrs. Wiley Richardson, Sunday p.m. Other guests were Mr. and Mrs. Herbert Richardson, Betty Jane and Bill, of Oakville.

Mr. and Mrs. James Richardson visited their daughters in Lynchburg, Mrs. Richard Worsham, and Miss Dorothy Lee Richardson, Sunday p.m.

Mrs. Clyde Dickerson and Mrs. W. J. Payne visited the following patients in the Farmville hospital last Thursday p.m.: Nat Wilkerson, Jimmie Layne, and Buck Southall on their way home they also stopped in to see Mrs. Robert Harris, who has been on the sick list for sometime.

Mrs. Olivia Wilson, of Richmond, spent the week end with her sister and brother-in-law, Mr. and Mrs. E. N. Cunningham.

Springfield

by Sadie Pankey

The men of the Springfield Baptist Church are sponsoring a program in the church Sunday afternoon at 3 o'clock, March 17. Rev. C. L. Elliott and the Alabama singers will be the guest speakers for this service. Other churches will also participate. The public is cordially invited to attend.

We are sorry to hear Phillip Haskins is not very well.

Mr. Theadore Lewis is improving. He has been in with pneumonia. His many friends wish him a speedy recovery.

Mrs. Bertha Pankey is expected home soon. She has been visiting her family in New York for several weeks.

Mr. Tom Davis visited in the home of Mr. and Mrs. Hubert Pankey, Sunday.

Our Sunday School had a full attendance.

Mahalia Jackson, queen of the gospel singers, whose soulful voice has been heard almost throughout the world, last week had the distinction of opening the joint session of the Hawaiian Legislature by singing the National Anthem.

Miss Jackson includes the White House among the distinguished places at which she has sung.

"For God sent not his Son into the world to condemn the world; but that the world through him might be saved. John 3:17.

Stonewall

March 7 — Rev. and Mrs. J. P. Leitner visited with Mr. and Mrs. Martin Krause and Mrs. S. E. Anderson last Friday. So glad they found Mr. Krause lots better after being ill for so long.

Mr. and Mrs. Parks Jennings expects to leave March 4th for a vacation in Florida. So happy for them a nice trip there and back home safely.

Mrs. Irby Wheeler spent last Thursday with Mr. and Mrs. Harold Jones and children at Spout Spring.

Mr. and Mrs. Sam Davidson and children spent last Wednesday with Mrs. Agnes Carson.

Mr. and Mrs. Bud Harding and son visited Mrs. Carson, Saturday evening.

Rev. and Mrs. Leitner visited Mrs. Leonard McCormick and her infant son in Virginia Baptist Hospital last Friday and other sick ones there also.

Mr. and Mrs. Henry Beard visited her parents, Sunday, Mr. and Mrs. E. L. Chick and his mother, Mrs. J. H. Beard.

So glad to know Mr. Melvin Moore and Mr. Lyle Thomas are both better after being on our sick list.

Mr. and Mrs. Clyde Thomas and family, of New Jersey, spent the week end here with Mr. and Mrs. Lyle Thomas and other home folks.

Mrs. Etta Ronton and boys visited with Mr. and Mrs. Wilcox Ronton and family, last week end.

Miss Kitty Ronton spent the week end with her sister, Mrs. Curtis Wooten and her family at Spout Springs.

Mr. and Mrs. Stuart Barrel and family spent the week end with her father, Mr. J. O. Davidson, and other home folks.

Rev. and Mrs. John Leitner visited their loved ones in Portsmouth, Thursday and Friday.

SYMPATHETIC

"I can't quite disprove your case," said the doctor. "I think it must be drink."

"That's O. K., doctor. I know just how you feel," said the patient. "I'll come back when you're sober."

Classes End At Liberty

The extension course, Basic New Testament Studies, offered by the University of Richmond School of Christian Education, ended Thursday night, February 28th. The instructor for the course was Rev. O. D. Moore, pastor of Liberty Baptist Church, who has his Masters Degree in the field of religion.

The University of Richmond offered courses in the following centers, Appomattox, Farmville and Lynchburg.

The Director for the School of Christian Education is W. Rush Loving.

The following received college credit: Mrs. Ethel Franklin, Mrs. Ellen Jamerson, and Mr. Keith Whitehead, all of Appomattox.

Mrs. Susie Martin Spout Spring also Mrs. Glenda Hudson and Mrs. Yvonne Paulette, of Evergreen. Mr. and Mrs. John Henry Shorter, of Brookneal.

Those receiving Certificate of Achievement were: Mrs. Harry Foster, Brookneal, Mrs. Effie Sublett, Phenix, and Mrs. Betty Bowling, Appomattox. George Abbitt, Jr., Appomattox, was also a member of the class.

The classes started Sep'em ber, 1962, and ended February 28, 1963. After taking final examinations, the group enjoyed a social hour at the parsonage with Mrs. O. D. Moore as hostess.

Anyone interested in discussing facts about a course starting in September, 1963 please contact Rev. O. D. Moore, pastor of Liberty Baptist Church or call the Church office.

I'm proud to represent the WORLD'S LARGEST AUTOMOBILE INSURANCE COMPANY
FOR INSURANCE SEE

JOHN P. TAYLOR
Office 352-3663
352-2089
Appomattox, Va.

FARM BUREAU MUTUAL MOBILE INSURANCE COMPANY
Home: Bloomington, Illinois
STATE FARM INSURANCE

CARPET SALE - - -
Over 85 Especially Priced CARPET PIECES

	REG.	SALE	
12' NUTRIA	$82.22	$19.88	USE FOR HALL RUNNERS STAIRS
12' GOLD	$39.88	$13.00	
9' BIEGE	$51.00	$9.75	
12' GOLD	$262.00	$40.62	FOR SMALL ROOMS
12' BROWN	$157.00	$63.00	
15' OYSTER	$146.40	$59.95	

ONE PURCHASE CARPET SUITABLE FOR CHURCH RUNNERS
Reg. $9.95 $4.00 YD.

9'x15'	9'x12'
9'x12'	9'x15'
9'x15'	10'x15'
9'x 7'	12'x12'
9'x12'	12'x14'
9'x15'	12'x15'
9'x 6'	12'x18'
9'x 9'	12'x20'
9'x10'	12'x22'

MOHAWK AND MAGEE
TOP QUALITY CARPET AND PAD INSTALLED ON AVERAGE STAIRS (Binding and Seaming Extra) $65.00 COMPLETE
BRING YOUR MEASUREMENTS WE WILL BE GLAD TO PROVE ALL COMPARATIVE PRICES.
THE FLOOR SHOP
122 4th Street, Across The Street From Grants
PHONE EX 2-4704 FARMVILLE, VA.

POWER—BEAM
LANTERN
WITH WARNING BLINDER

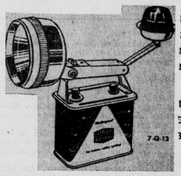

- 6-Position Safety Blinker
- Pre-Focused Long Range Spotlight
- Chrome Plated Finish
- Separated Switch From Beam and Blinker

Includes 6 Volt Eveready Battery
Battery Alone Is Worth $2.75
$3.99

- WHEEL ALIGNMENT
- WHEEL BALANCING

GRINELS MOTOR CO.
Va. Dealer License No. 729

Appomattox Oil Co.
11 Commerce St. Phone EX 352-3421 Appomattox Va.

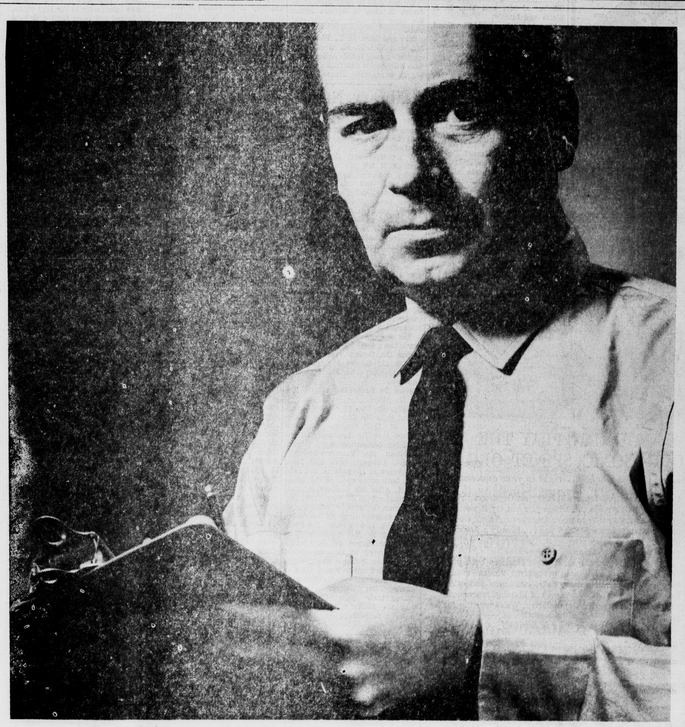

Meet your Comfort Conditioning Contractor

VEPCO-trained Electric Heating specialist!

From realistic estimates to final flip of the switch, your authorized Comfort Conditioning Contractor is an expert in modern All-Electric Heating or Electric Heating-and-Cooling systems.

He knows what type of Electric Heat will do the best job in your home. He'll give you an accurate estimate—not a guess-timate. You'll know in advance what installation will cost. You'll have a close figure on your heating bill. Finally, he's equipped to install the job properly to give you and your family years of service-free comfort.

Whether you're modernizing your present home or building a new one, make sure it will stay up-to-date for years to come. Call VEPCO today for the name of your nearest Comfort Conditioning Contractor. Ask him for the full story on clean, quiet, thrifty and 100% automatic Electric Heat. Get the details about VEPCO's new low home electric rate and $125 Electric Heat installation saving. Free estimates without obligation.

VIRGINIA ELECTRIC and POWER COMPANY VEPCO

ELECTRIC THE BETTER WAY TO LIVE COMFORT CONDITIONING CONTRACTOR (Trained and Authorized by VEPCO)

$125 INSTALLATION SAVING ON ELECTRIC HEAT (If system qualifies under terms of VEPCO's special offer.)

VEPCO'S NEW HOME ELECTRIC RATE CUTS HEAT COSTS! (If you qualify by including a storage-type Electric Water Heater.)

$40 OFF QUICK-RECOVERY ELECTRIC WATER HEATER installation, when replacing non-electric system in accordance with VEPCO's offer.

VEPCO